

Course Materials

The course materials will be made available utilizing Drop Box, one month prior to the course. You will receive an email notification providing the link and password required to view and print the handouts. You may also opt to view the materials online during the course using your electronic device. Wifi will be provided at no additional charge.

We strongly recommend printing the handouts and bringing them to the course. Should you desire hard-copy handouts at the course, an additional charge of \$20 will be assessed.

Accreditation and Credit Designation Statements

Weill Cornell Medical College is accredited by the Accreditation Council for Continuing Medical Education to provide continuing medical education for physicians.

Weill Cornell Medical College designates this live activity for a maximum of **14.75 AMA PRA Category 1 Credit(s)**[™]. Physicians should claim only the credit commensurate with the extent of their participation in the activity.

Maintenance of Certification

The American Board of Pathology has approved the Tutorial as a Self-Assessment Module (SAM) for Part II of the ABP Maintenance of Certification (MOC) program and designates this educational activity for a maximum of **10.0 SAM Credit(s)**. Physicians should only claim credit commensurate with the extent of their participation in the activity.

Disclosure of Relationships/Content Validity

It is the policy of Weill Cornell Medical College to adhere to ACCME Criteria, Policies, and Standards for Commercial Support and content validation in order to ensure fair balance, independence, objectivity, and scientific rigor in all its sponsored activities. All speakers, Course Directors, Co-Course Directors, planners, reviewers, and staff members participating in sponsored activities are expected to disclose relevant financial relationships pertaining to their contribution to the activity. Relationship information is analyzed to determine whether conflicts of interest exist. All conflicts of interest are resolved prior to participation in the planning or implementation of this activity. Presenters and authors are also expected to disclose any discussion of (1) off-label or investigational uses of FDA approved commercial products or devices or (2) products or devices not yet approved in the United States.

Credit for attendance at the regularly scheduled lectures is granted on an hour for hour basis and will be indicated at the bottom of the Tutorial certificate, which will be mailed to you 6 weeks after the program.

Cancellation Policy

In the event of cancellation, the Tutorial fee is refundable less a \$125 service charge. A front and back copy of your cancelled check must be submitted for a refund. After **July 16, 2014**, no refunds will be possible and no exceptions of any kind can be honored.

Other

A continental-style breakfast will be available from 7 a.m. in the foyer. The use of cell phones or video/audio recording during the lectures is strictly prohibited.

Special Needs

WCMC is accessible for individuals with disabilities or special needs. Participants with special needs are requested to contact the Office of CME at 212-746-2631.

Accommodations/Transportation

Please see our website at: www.cornellpathology.org for suggested accommodations and transportation information.

Course Director

Rana S. Hoda, MD, FIAC
Professor of Pathology and Laboratory Medicine &
Chief, Cytopathology
Department of Pathology & Laboratory Medicine
Weill Cornell Medical College, New York, NY

Weill Cornell Faculty

Victor Brodsky, MD
Assistant Professor of Pathology
and Laboratory Medicine, Medical Director of Informatics
Department of Pathology & Laboratory Medicine
Weill Cornell Medical College, New York, NY

Scott Ely, MD, MPH
Associate Professor of Clinical Pathology and Laboratory Medicine
Department of Pathology & Laboratory Medicine
Weill Cornell Medical College, New York, NY

Tamara Giorgadze, MD, PhD
Associate Professor of Pathology and Laboratory Medicine
Department of Pathology & Laboratory Medicine
Weill Cornell Medical College, New York, NY

Rana S. Hoda, MD, FIAC
Professor of Pathology and Laboratory Medicine &
Chief, Cytopathology, Department of Pathology & Laboratory Medicine
Weill Cornell Medical College, New York, NY

Nicole Panarelli, MD
Assistant Professor of Pathology and Laboratory Medicine
Department of Pathology & Laboratory Medicine
Weill Cornell Medical College, New York, NY

Rema Rao, MD
Assistant Professor of Pathology and Laboratory Medicine
Department of Pathology & Laboratory Medicine
Weill Cornell Medical College, New York, NY

Grace C.H. Yang, MD, FIAC
Clinical Professor of Pathology and Laboratory Medicine
Department of Pathology & Laboratory Medicine
Weill Cornell Medical College, New York, NY

Maureen F. Zakowski, MD
Attending Pathologist, Memorial Hospital
Department of Pathology, Memorial Sloan-Kettering Cancer Center
Professor of Pathology and Laboratory Medicine
Weill Cornell Medical College, New York, NY

Guest Speakers

Mohamed Aziz, MD, FCAP
Senior Director, Division of Cytopathology
North Shore-LIJ Health System
Hofstra North Shore-LIJ School of Medicine, Lake Success, NY

Zubair W. Baloch, MD, PhD
Professor of Pathology and Laboratory Medicine
Hospital of the University of Pennsylvania, Philadelphia, PA

Richard M. DeMay, MD
Professor and Director of Cytopathology, Department of
Pathology, The University of Chicago, Chicago, IL

Tarik M. Elsheikh, MD
Anatomic Pathology Medical Director
Cleveland Clinic Laboratories, Cleveland, OH

William C. Faquin, MD, PhD
Associate Professor of Pathology, Harvard Medical School
Director, Head and Neck Pathology
Department of Pathology, Massachusetts General Hospital, Boston, MA

Oscar Lin, MD, PhD
Attending Pathologist, Acting Chief, Cytology Service
Department of Pathology, Memorial Sloan-Kettering Cancer Center, New York, NY

Martha B. Pitman, MD
Associate Professor of Pathology, Harvard Medical School
Director of Cytopathology and FNA Service
Massachusetts General Hospital, Department of Pathology, Boston, MA

Aylin Simsir, MD
Professor of Pathology, Director, Division of Cytopathology
NYU Langone Medical Center and Bellevue Hospital, New York, NY

Andrew Turk, MD
Assistant Professor, Department of Pathology and Cell Biology
Columbia University Medical Center, New York, NY

Patricia G. Wasserman, MD
Associate Professor of Clinical Pathology and Cell Biology
Director of Cytopathology, Columbia University Medical Center, New York, NY

Maoxin Wu, MD, PhD
Professor of Pathology, Director, Cytopathology Division
Director of Fine Needle Aspiration Biopsy Service, Department of Pathology
Department of Otolaryngology and Head/Neck Surgery
Mount Sinai School of Medicine, New York, NY

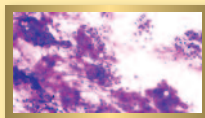
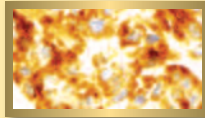
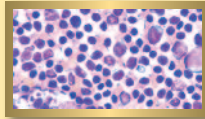

Weill Cornell Medical College
Department of Pathology and
Laboratory Medicine
1300 York Avenue, Room C-302
New York, NY 10065

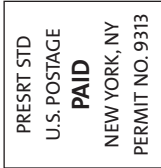

Weill Cornell Medical College

5th Annual Papanicolaou Tutorial on Updated Diagnostic Cytopathology

July 24-25, 2014 • Thursday/Friday in NYC



Presented by

The Department of Pathology
and Laboratory Medicine
and co-sponsored by the
Papanicolaou Society
of Cytopathology

Course Director

Rana S. Hoda, MD, FIAC

Credit

This activity has been approved
for **AMA PRA Category 1 Credit(s)**[™]
and SAM credits

Location

Belfer Research Building
413 East 69th Street
(bet. First and York Ave.), NYC

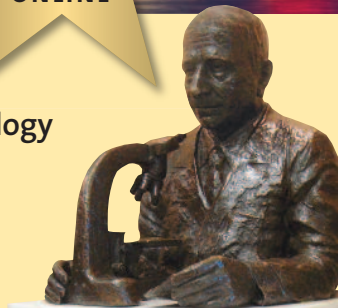



Weill Cornell Medical College

5th Annual Papanicolaou Tutorial on Updated Diagnostic Cytopathology

July 24-25, 2014
Thursday/Friday in NYC

Course Director
Rana S. Hoda, MD, FIAC



Presented by
The Department of Pathology and Laboratory Medicine and
co-sponsored by the Papanicolaou Society of Cytopathology

Location
Belfer Research Building
413 East 69th Street (bet. First and York Ave.), New York, NY

Course Description
This 2-day program will consist of lectures, case presentations and
discussions designed to provide pathologists with a special interest
in cytopathology, pathologists-in-training and cytotechnologists with
an in-depth discussion of current criteria and changing concepts in
Diagnostic Cytopathology.

Statement of Need
Diagnostic cytopathology performs a vital role in the evaluation and
treatment of patients with non-neoplastic and neoplastic disease. This
course is needed to advance the specialized knowledge of practicing
cytologists and further, to encourage the exploration of current
approaches and concepts in classification, differential diagnosis and
management. It is designed to provide updated practical, problem-
solving knowledge and information for cytopathologists, pathologists,
residents and cytotechnologists.

Course Goals and Objectives
It is intended that this Weill Cornell CME activity will lead to improved
patient care. At the conclusion of this activity, participants should be
able to:

- Identify cytologic criteria of various non-neoplastic and
neoplastic entities
- Avoid problems and pitfalls
- Recognize utility of ancillary techniques
- Become familiar with unique management schemes in
gynecologic and non-gynecologic cytology

Target Audience
Cytopathologists, pathologists,
residents and cytotechnologists.

To Register/Information
Ms. Jessica Misner
tel: 212-746-6464 • fax: 212-746-8192
email: jep2018@med.cornell.edu
www.cornellpathology.org

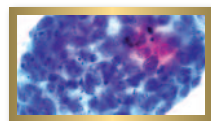

AGENDA **SESSION I • THURSDAY, JULY 24, 2014**

- 7:00-7:45 am Registration/Continental Breakfast
- **Moderator:**
Zubair W. Baloch, MD, PhD
- 7:45-8:00 am **Welcome and Introduction**
Rana S. Hoda, MD, FIAC
- 8:00-8:45 am **Diagnosing Salivary Gland Tumors
by FNA: How Far Can We Go?**
William C. Faquin, MD, PhD
- 8:45-9:30 am **A Multimodal Diagnostic Approach
to Cystic Lesions of Head and Neck**
Zubair W. Baloch, MD, PhD
- 9:30-10:00 am ... Coffee Break
- 10:00-10:45 am .. **The Bethesda System for Reporting
Thyroid FNAs and Selected Challenges**
William C. Faquin, MD, PhD
- 10:45-11:30 am **Algorithmic Approach to Molecular
Testing of Thyroid FNA Specimens**
Zubair W. Baloch, MD, PhD
- 11:30-12:00 pm ... **Interesting Head & Neck
Case Presentations**
Patricia G. Wasserman, MD;
Mohamed Aziz, MD, FCAP
- 12:00-1:15 pm Lunch (on your own)
- **Moderator:**
Maureen F. Zakowski, MD
- 1:15-2:00 pm **Variants and Mimickers of Papillary
Thyroid Carcinoma**
Grace C.H. Yang, MD, FIAC
- 2:00-2:45 pm **FNA of Lung**
Maureen F. Zakowski, MD
- 2:45-3:15 pm Coffee Break
- 3:15-4:00 pm **Technical Aspects of Molecular
Pathology of Non-Small Cell Lung Cancer**
Andrew Turk, MD
- 4:00-4:45 pm **Lung Cancer in the Era of
Targeted Therapy**
Maureen F. Zakowski, MD
- 4:45-5:30 pm **Lymphoma, Leukemia and Myeloma:
A Practical Approach to Diagnosis**
Scott Ely, MD, MPH
- 5:30-6:15 pm **Interesting Case Presentations**
Oscar Lin, MD, PhD;
Maoxin Wu, MD, PhD; Aylin Simsir, MD

SESSION II • FRIDAY, JULY 25, 2014

- 7:00-7:45 am Registration/Continental Breakfast
- **Moderator:**
Rema Rao, MD
- 7:45-8:30 am **Diagnostic Challenges in
Effusion Cytology**
Tarik M. Elsheikh, MD
- 8:30-9:15 am **Practical Informatics for the
Practicing Pathologist**
Victor Brodsky, MD
- 9:15-10:00 am **Urine Cytology:
Diagnostic Categories
and Atypia**
Tarik M. Elsheikh, MD
- 10:00-10:30 am ... Coffee Break
- 10:30-11:15 am **The Pap Test:
A Potpourri of
Glandular and
Miscellaneous Conditions**
Richard M. DeMay, MD
- 11:15-12:00 pm **“Elusive” HSIL
in Liquid-Based Pap Test**
Rana S. Hoda, MD, FIAC
- 12:00-1:15 pm Lunch (on your own)
- **Moderator:**
Richard M. DeMay, MD
- 1:15-2:00 pm **Pre-operative Diagnosis and
Management of Patients with
Pancreatic Cysts**
Martha B. Pitman, MD
- 2:00-2:45 pm **PSC Guidelines
for Standardized
Pancreatic Terminology
and Nomenclature**
Martha B. Pitman, MD
- 2:45-3:00 pm Coffee Break
- 3:00-3:45 pm **Interesting Case Presentations**
Tamara Giorgadze, MD, PhD;
Nicole Panarelli, MD;
Rema Rao, MD
- 3:45-4:30 pm **Liver Cytopathology**
Richard M. DeMay, MD
- 4:30 pm **Closing Remarks**
Rana S. Hoda, MD, FIAC



REGISTRATION

5th Annual Papanicolaou Tutorial on Updated Diagnostic Cytopathology

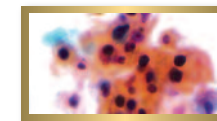

July 24-25, 2014 • Thursday/Friday in NYC

Two Easy Ways to Register

- 1 Register and pay online. We accept Visa, MasterCard
and American Express. Follow links to the main page
of the Tutorial, located on the Weill Cornell Medical College
Department of Pathology and Laboratory
Medicine website: www.cornellpathology.org
- 2 Register by mail using the registration form.

To pay by mail:

Checks must be in U.S. currency and drawn on a U.S. bank. Make
check payable in U.S. currency to: **WCMC/Pathology Dept.**
International participants can contact us directly for our wire
transfer information. When registering, please be sure to use a
complete mailing address.

Return this form with payment to:

Ms. Jessica Misner
Department of Pathology and Laboratory Medicine
Weill Cornell Medical College, 1300 York Avenue, Room C-302
New York, NY 10065 • Fax: 212-746-8192

Registration

| FEES | |
|---|--------------|
| All Pathologists | \$650 |
| Cytotechnologists & Residents | \$325 |
| Registration fees include course materials, continental breakfast and coffee breaks. The fee does not include travel, housing or other meals. | |

Complete all of the information below: (please print)

| | |
|---------------------|--------|
| Name | |
| E-mail | |
| Institution | |
| Tel. (Office) | (Home) |
| Department | Fax |
| Address | |
| City/State/Zip Code | |